

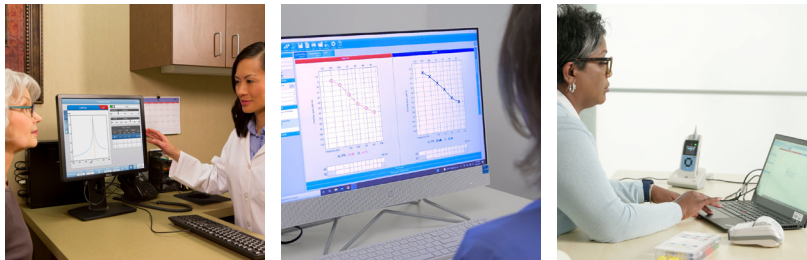

COMPREHENSIVE DATA MANAGEMENT



— GSI SUITE —



ALL-IN-ONE REPORTING SOLUTION

CENTRAL AND COMPLETE

GSI Suite™ is a comprehensive audiometric data management solution that **combines audiometry, tympanometry, and OAE test data** into one location. GSI Suite is compatible with the AudioStar Pro™, Pello™, TympStar Pro™, GSI 39™, Corti™, GSI AMTAS™, and other GSI Legacy Products.



PATIENT-FRIENDLY COUNSELING OPTIONS

GSI Suite may be used as a stand-alone software package or as part of a networked solution when paired with OtoAccess or Noah 4. With a single button press, data is transferred from the instrument to the software where it is stored. Audiologic data automatically populates in Noah 4 so examiners can immediately begin the hearing aid fitting process without having to manually enter thresholds. Test results are saved in a compatible format (PDF, XPS, JPEG, TIFF), to attach to an EMR/EHR.



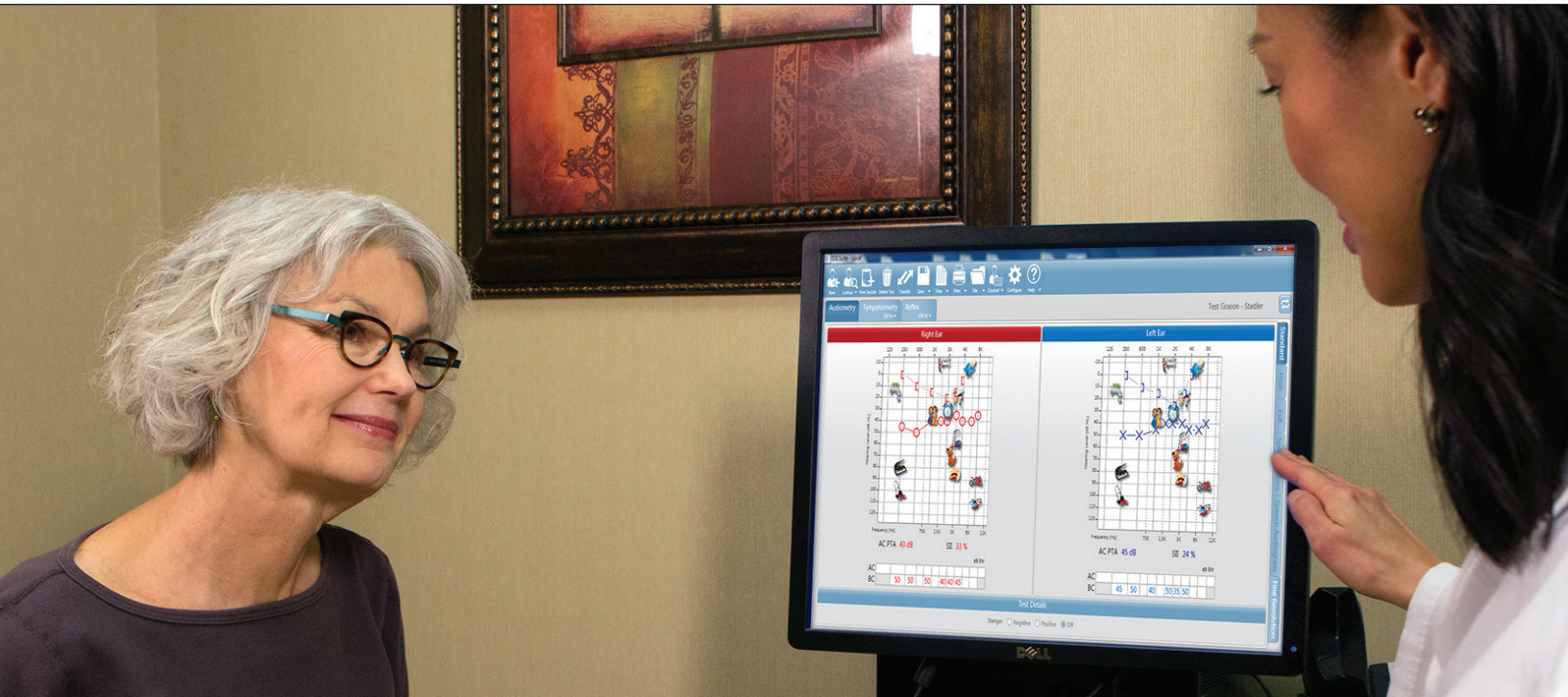

3 KEY BENEFITS



POWERFUL CUSTOM REPORTS

Create your own custom reports or select from predefined report templates. This includes the ability to add comments, tables, and check boxes. Save valuable time by creating a list of predefined comments to insert into reports as needed.

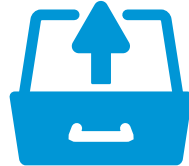

COMPREHENSIVE REPORTING

GSI Suite has the ability to merge different testing sessions to combine audiometric, tympanometric, and OAE results into one place.



EASY TO UNDERSTAND

Counseling overlays may be added to GSI Suite reports to assist the clinician with counseling patients about their hearing loss results.

MULTIPLE TESTING REPORTS IN ONE DATABASE

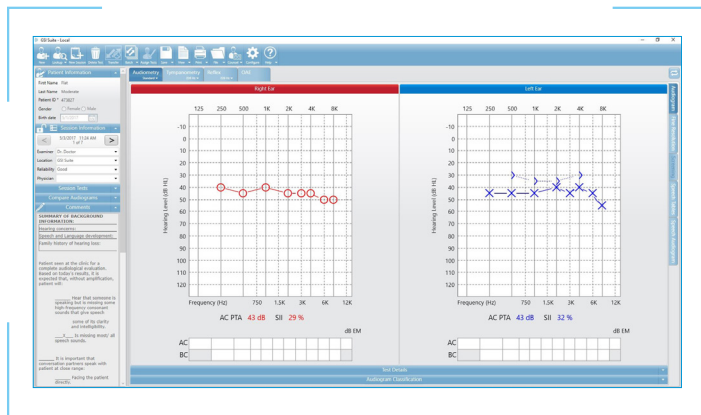

AUDIOMETRIC DATA

Pure tone air and bone conduction and speech testing results are displayed in the audiometry section of GSI Suite. Additional data from special tests such as the QuickSIN, BKB-SIN, and TEN Test are also shown. The PTA and SII are automatically calculated to assist the clinician with test interpretation.

TYMPANOMETRIC DATA

Diagnostic and screening tympanometric data may be transferred from the TympanStar Pro or GSI 39 to GSI Suite. Test results include the tympanogram with peak compliance, peak pressure, ear canal volume, and gradient. Diagnostic tympanometry displays sweep rate, B/G, baseline, and sweep direction. A reflex table indicates which stimulus frequencies were tested and the results.

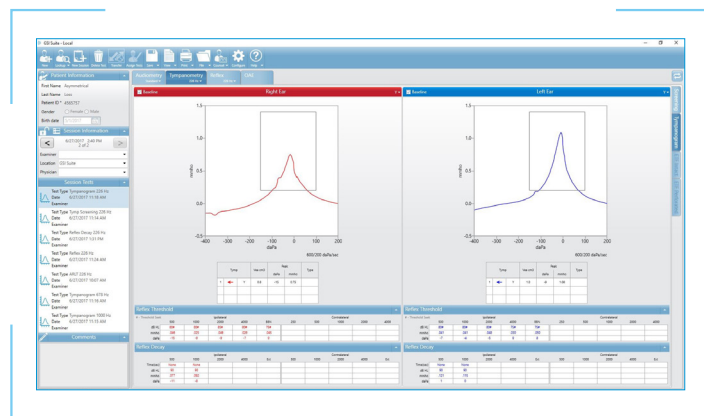

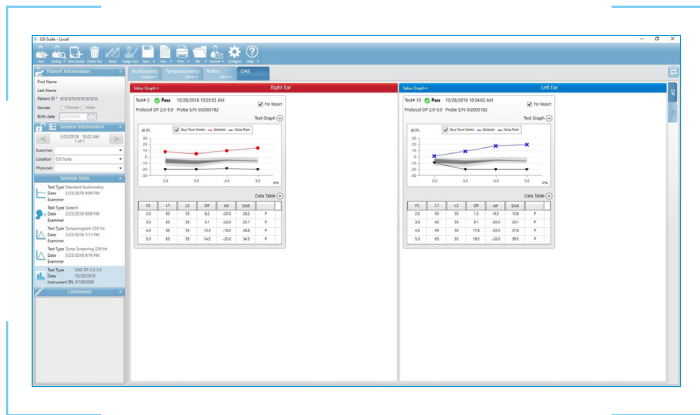

OAE DATA

Corti DPOAE and TEOAE results are easily transferred into GSI Suite. Test results are displayed in graphical and numerical formats with normative data for easy interpretation.

GSI AMTAS DATA

Once testing has been completed, data collected with GSI AMTAS may be transferred into GSI Suite. The data appears as a standard audiogram and speech results with additional information on the audiogram classification, predicted reliability, and quality indicators that are a part of GSI AMTAS.

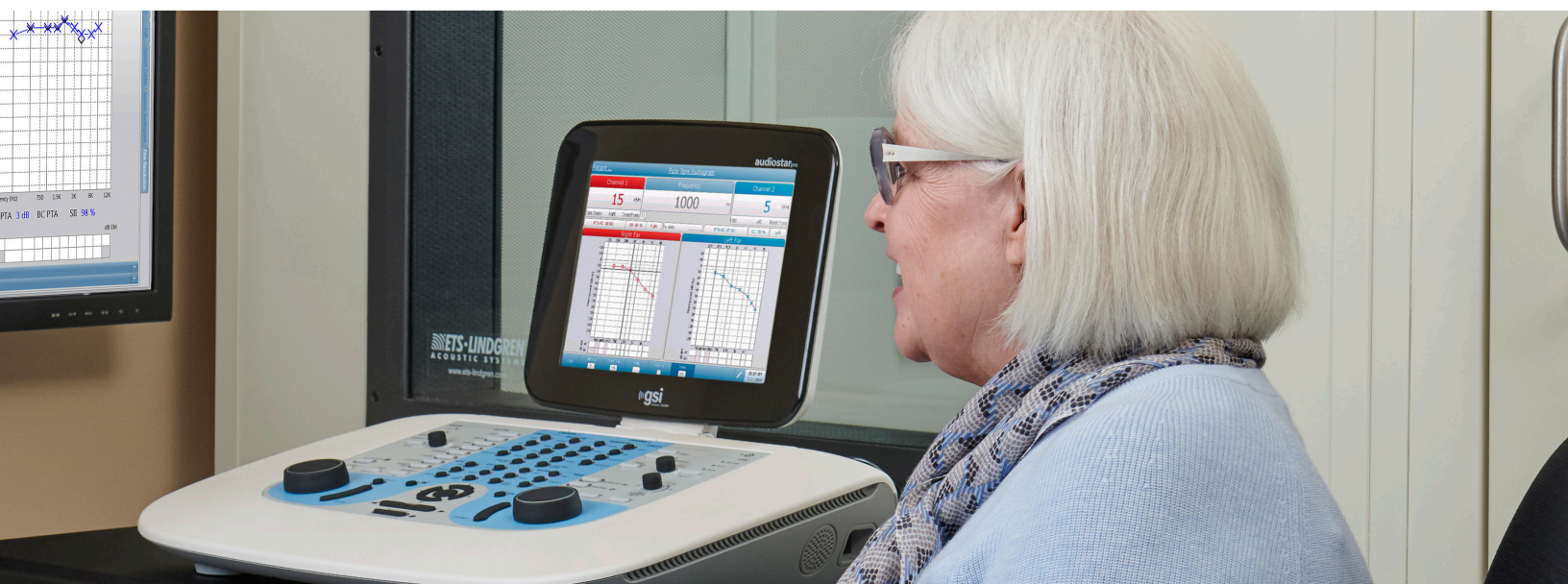

GSI SUITE

TECHNICAL SPECIFICATIONS

MINIMUM SYSTEM REQUIREMENTS

- CPU: 1.6 GHz
- RAM: 2 GB
- Hard Disk: 20 GB free space
- USB Ports: 1 for each connected GSI instrument
- Minimum Screen Resolution: 1024 x 768
- Network LAN Card (if connecting to database via network)

COMPATIBLE PRODUCTS

- AudioStar Pro
- Pello
- GSI 39
- TymStar Pro
- Corti
- Select GSI Legacy Products

SUPPORTED OPERATING SYSTEMS EDITIONS

- Windows® 10 Pro

LANGUAGES

- English, Simplified Chinese, French, German, Italian, Russian, Spanish, Thai

OTHER REQUIRED APPLICATIONS

- .NET 4.6 automatically installed

OPTIONAL APPLICATIONS

- Otoaccess™
- Noah 4.8 or higher

